Map 2: Historic Sites and Districts Essex Junction

2014 Village Plan

Legend

- Historic Site
- Historic District

LOCATOR MAP

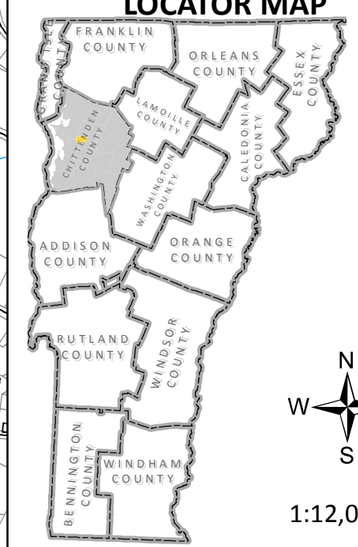

N W E S

1:12,000

0 0.25 0.5 Mile

Source:
Historic Sites & Districts - developed by CCRPC, updated 2005
Road Centerline - e911, 7/2013
Railroad - VTrans, 2003
Surface Water - VHD, 2008 (VCGI)
Map created by P. Brangan using ArcGIS. All data is in State Plane Coordinate System, NAD 1983.

Disclaimer:
The accuracy of information presented is determined by its sources. Errors and omissions may exist. The Chittenden County Regional Planning Commission is not responsible for these. Questions of on-the-ground location can be resolved by site inspections and/or surveys by registered surveyor. This map is not sufficient for delineation of features on-the-ground. This map identifies the presence of features, and may indicate relationships between features, but is not a replacement for surveyed information or engineering studies.

CHITTENDEN COUNTY RPC
Communities Planning Together

5/9/2014

D:\Projects14\EssexJun\VillagePlanHistoric20140509.mxd