

CONTOUR INTERVAL = 1'  
GRAPHIC SCALE

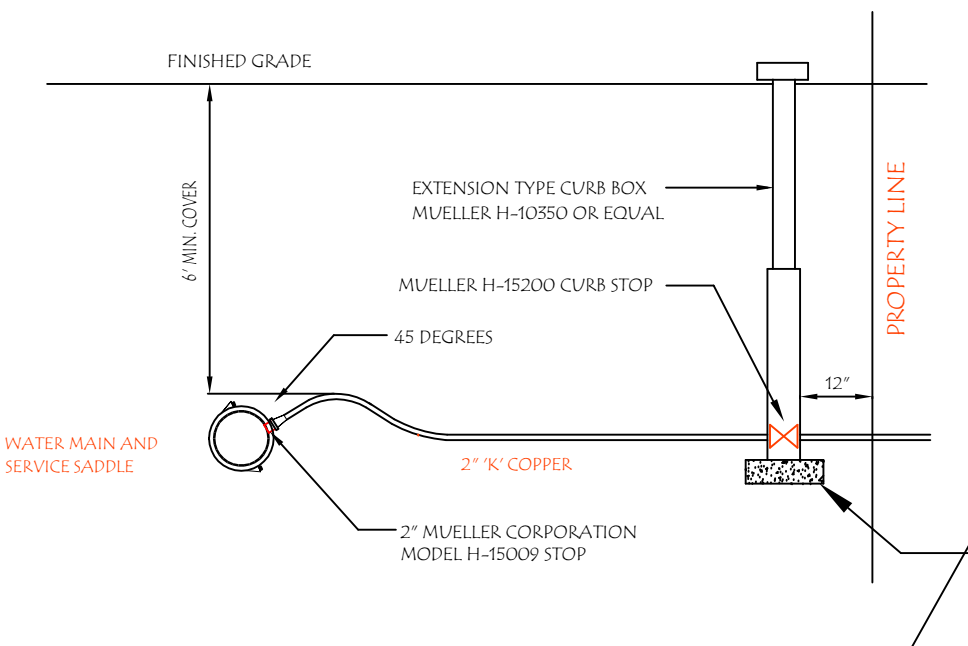
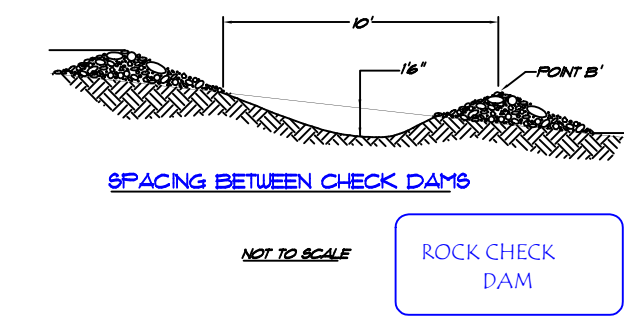
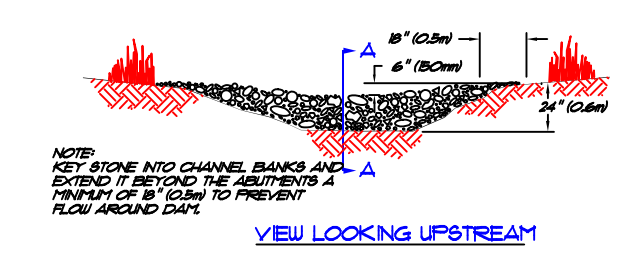
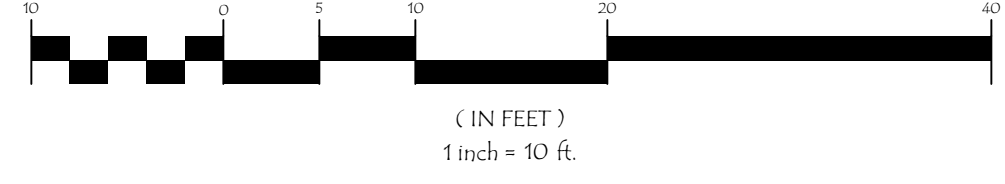

HOUSE SERVICE CONNECTION DETAIL  
NTS

LEGEND:

- TREE LINE
- 2-2.5 CAL. SHADEMASTER LOCUST
- 3 GALLON PERENNIAL
- UTILITY POLE
- UTILITY LINE
- 9' X 18' PARKING SPACE
- HYDRANT
- SHIELDED LED LUMINAIRE (150 W)
- 10' X 10' VISIBILITY TRIANGLE
- ROCK CHECK DAM  
SEE DETAIL
- 2" COPPER WATER SERVICE
- 4" C.I. SEWER SERVICE
- SNOW STORAGE
- WATER SHUTOFF VALVE
- HYDRANT SHUTOFF VALVE (EXIST. & PROP.)
- IMPERVIOUS AREA (+/-)

IMPERVIOUS AREA CHANGES:  
NEW IMP. AREA --- 523 SF  
IMP. AREA REMOVED --- 332 SF  
NET INCREASE --- 191 SF

PROPOSED PROPOSED USE

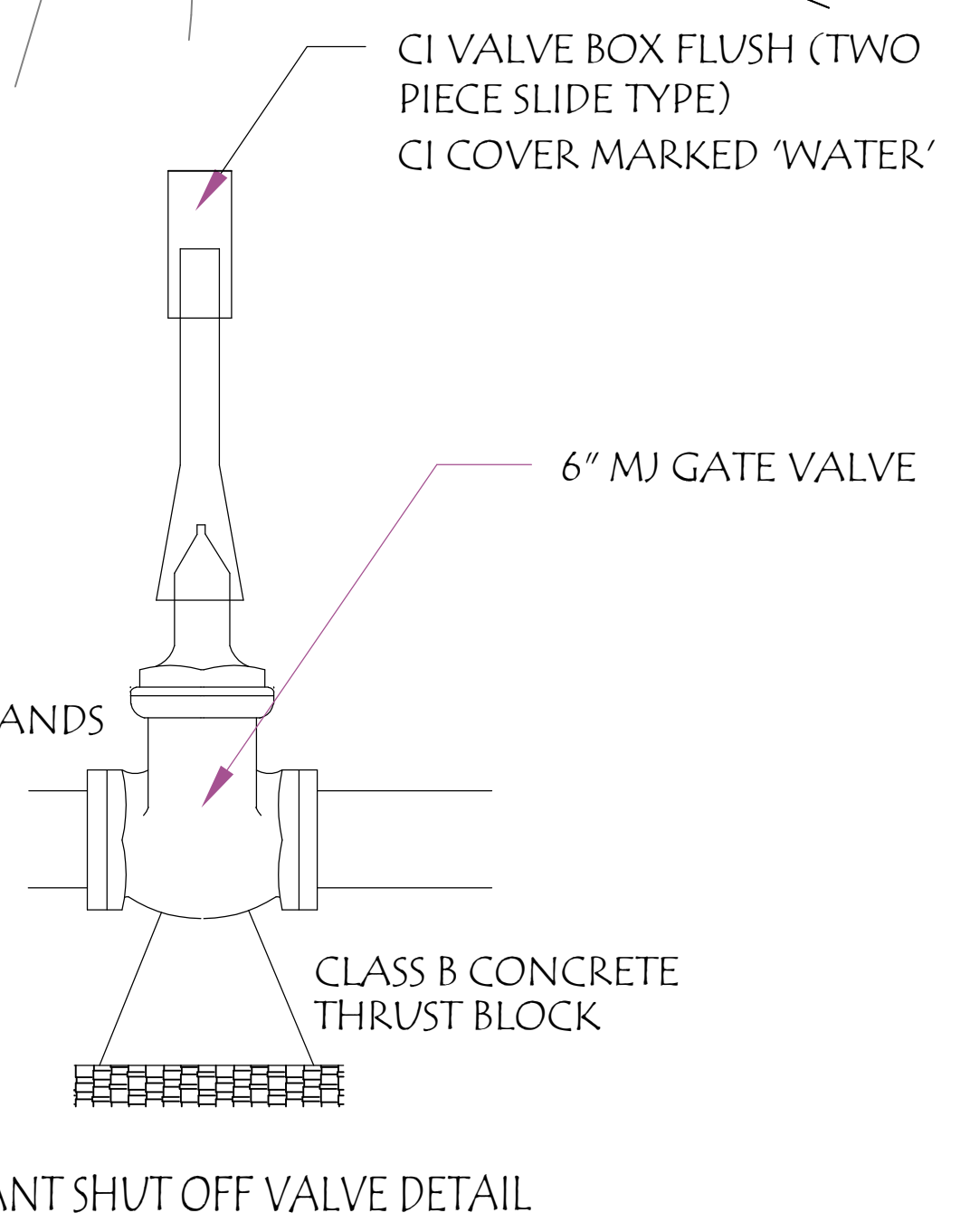
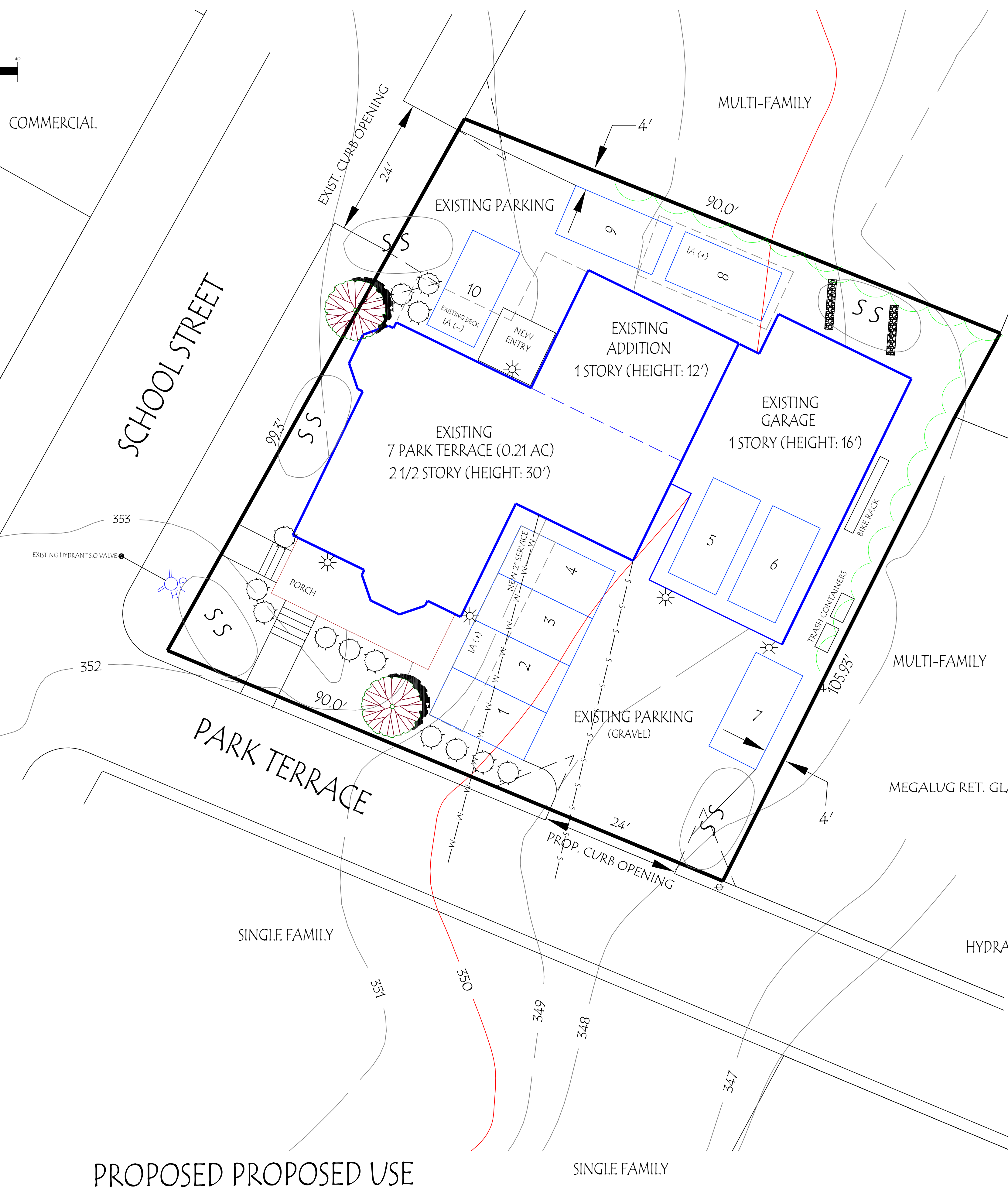

HYDRANT SHUT OFF VALVE DETAIL

APPLICANT  
ANDREW HOOD  
113 BRIGHAM HILL ROAD  
ESSEX, VT 05452  
PROFESSIONAL ADVISOR  
JH STUART, P.E.  
P.O. BOX 8367  
ESSEX, VT 05451  
DISTRICT: VILLAGE CENTER  
COVERAGE: 69%

ANDREW HOOD

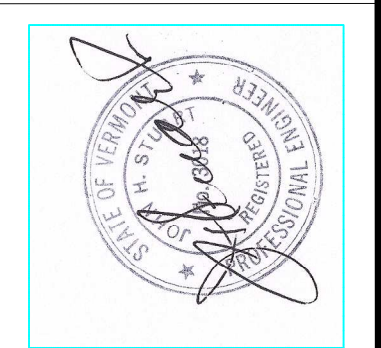

JH STUART ASSOCIATES

22 TANGLEWOOD DRIVE P.O. BOX 8367  
ESSEX, VERMONT 05451 802-878-5171 | jhstuart@comcast.net

PROPOSED APARTMENT BUILDING 7 PARK TERRACE  
ESSEX, VT., VERMONT DWG. 1 OF 1 08/20/2018 REV 12/05/2018